

T1

T2



A



B





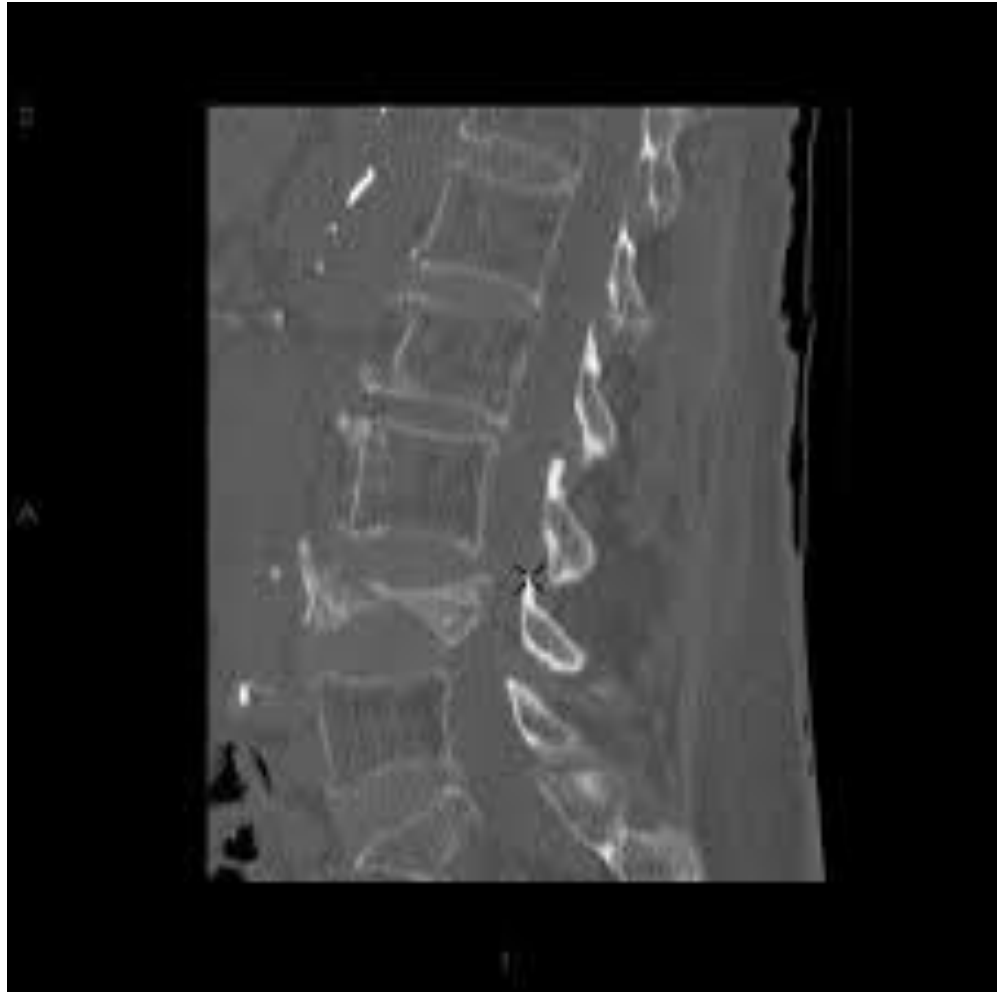

# Basilar Skull Fracture

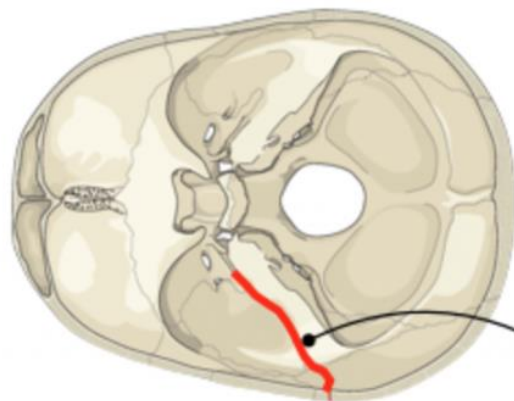

Fracture through petrous portion of temporal bone

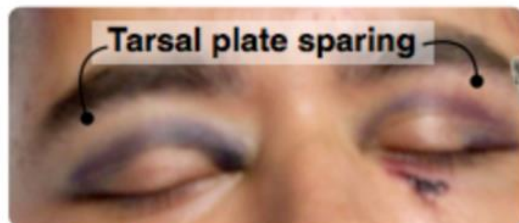

Raccoon eyes

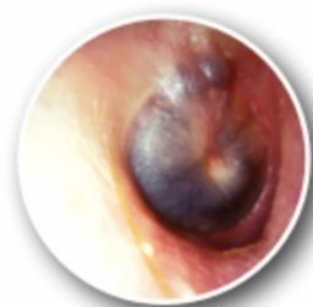

Hemotympanum



Postauricular ecchymosis (Battle sign)

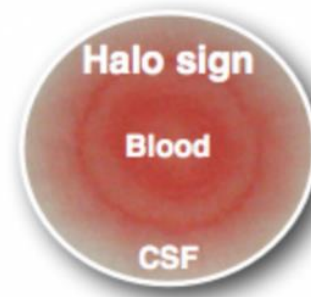

Halo sign

Blood

CSF

CSF Otorrhea



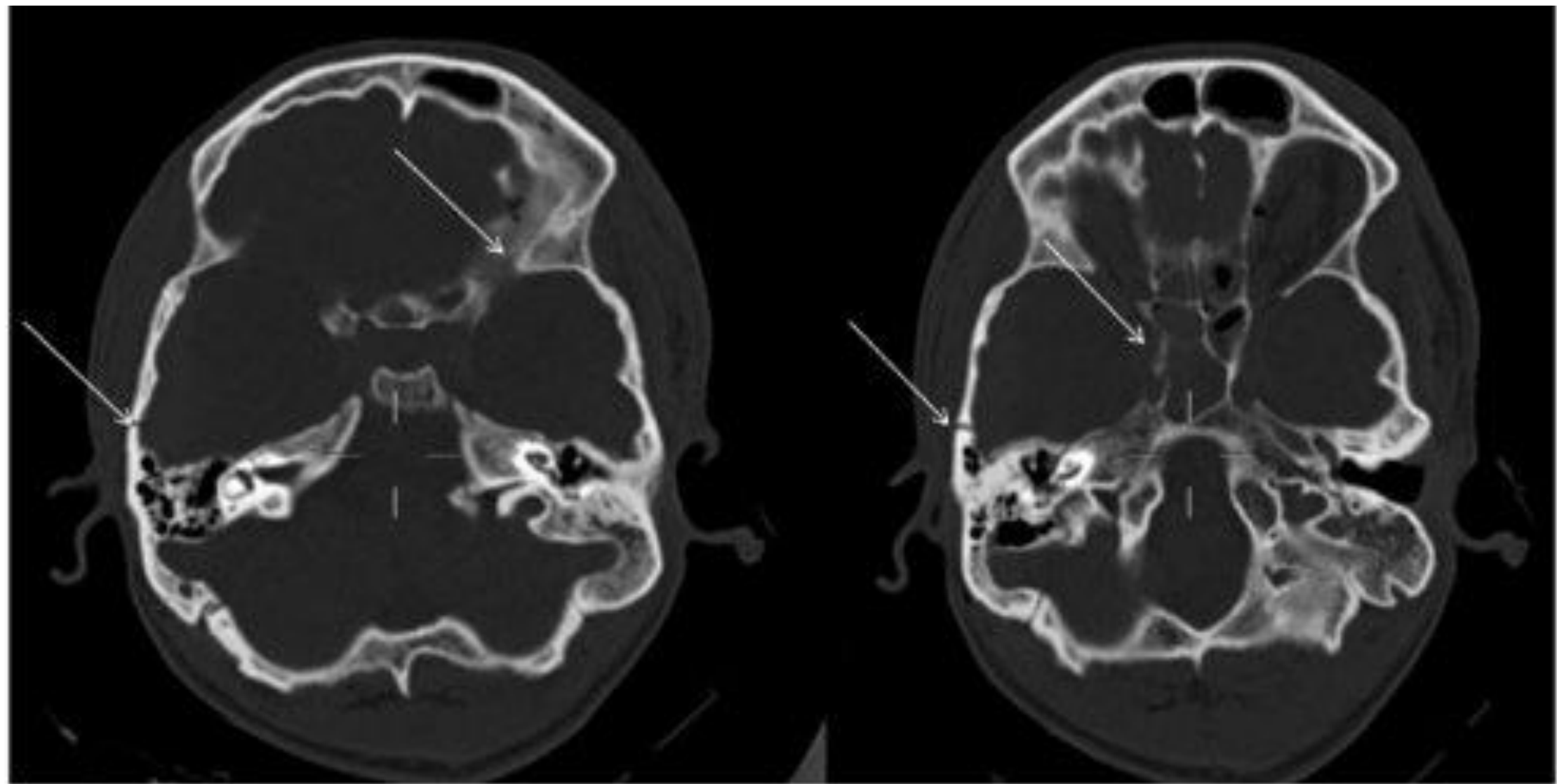

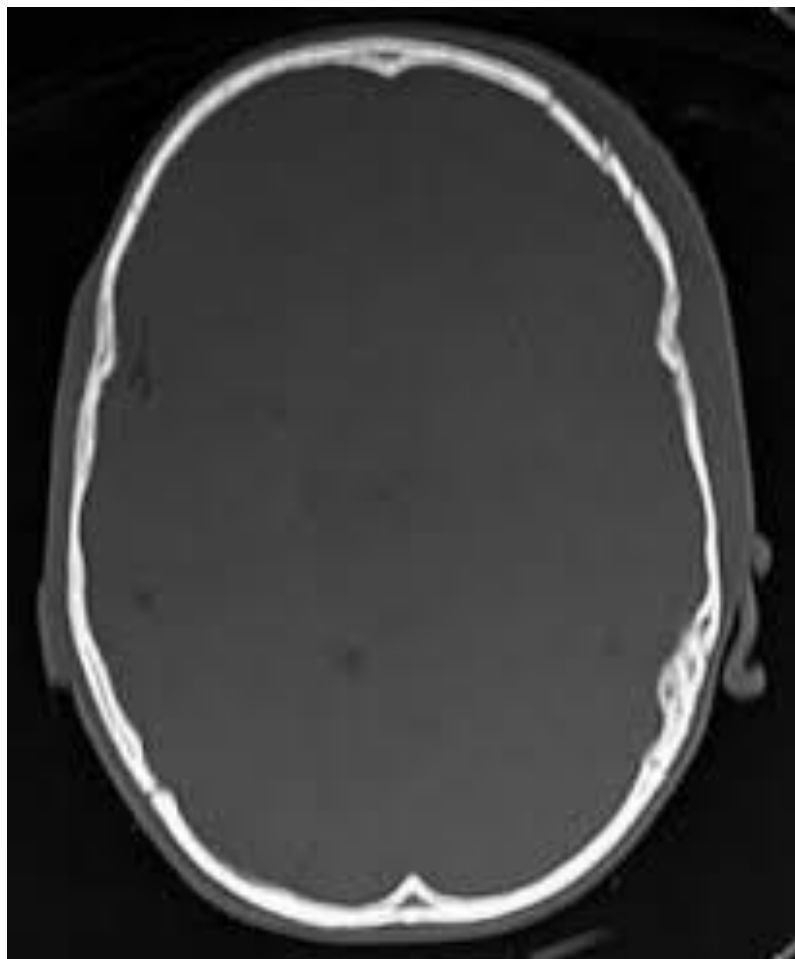

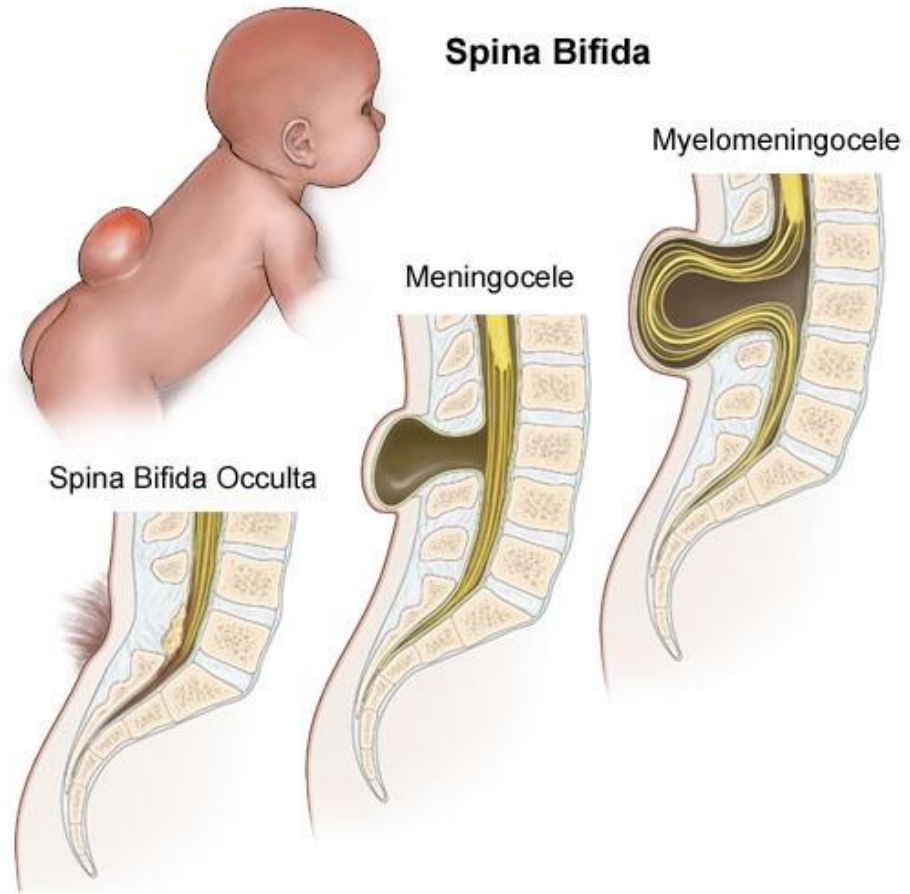

**Spina Bifida**

Myelomeningocele

Meningocele

Spina Bifida Occulta



